ARCHAEOLOGICAL MASTER PLAN

CITY OF TORONTO

Interim Screening Criteria

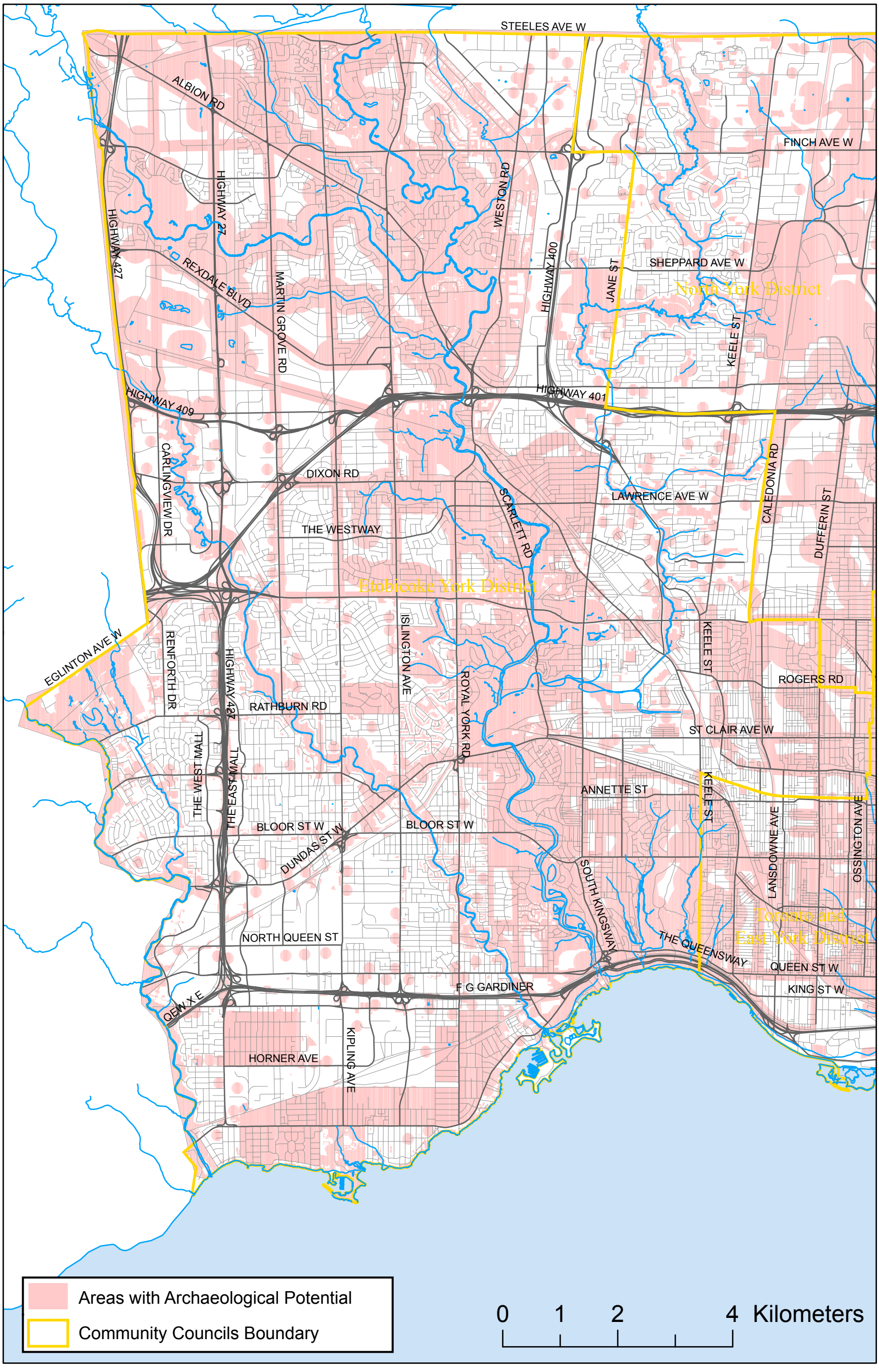

DATE: JULY 11, 2007

SHEET 1 OF 3